

# *VENIVICTA.de*

---

---

## Feierlicher Auszug

Postlude for 4 Brass Players and Organ  
(2 Flhn(Trp), Horn, Bariton(Euph))

Martin Heinrichs

The piece of music “Feierlicher Auszug” is a postlude with the character of a cheerful wandering song. It effectively characterizes the transition from the spiritual to a physically secular environment. The departure into the new, the unknown is initially boldly set out on; it is not always without doubt and hesitation. The solemn procession with its interplay between organ and wind instruments and the hearty musical question-and-answer game, with admonishing and encouraging sequences, gives the departing listener the preparation for what is to come.

Das Musikstück "Feierlicher Auszug" ist ein Postludium mit dem Charakter eines fröhlichen Wanderliedes. So charakterisiert es effektiv den Übergang von der spirituellen in eine körperlich weltliche Umgebung. Der Aufbruch ins Neue, Ungewisse wird zunächst kühn besritten, ganz ohne Zweifel und Zaudern geht es mitunter nicht von statten. So gibt der feierliche Auszug mit einem Wechselspiel zwischen Orgel und Bläsern und dem herzhaften musikalischen Frage-Antwort-Spiel, mit mahnenden sowie aufmunternden Sequenzen dem Ausziehenden das Rüstzeug für das nun Kommende mit auf den Weg.

# Feierlicher Auszug

## Postlude for 4 Brass Players and Organ

**Allegro** (♩ = c. 108-116)

Flh./  
Trp in B 1

*f* 2. x *tacet*

Flh./  
Trp in B 2

*f* 2. x *tacet*

Horn in F

*f* 2. x *tacet*

Bar./  
Euph. in C

*f* 2. x *tacet*

Orgel

*f* 2. x *Solo*

6

11 **A** *marcato* *f* *legato* *mf*

*f marcato* *legato mf*

*f marcato* *legato mf*

*f marcato* *legato mf*

*f marcato* *legato mf*

11

18 *meno* *meno* *meno* *meno*

*meno* *meno* *meno* *meno*

18

**B**

*poco rit.* *a tempo*

*f* *f* *f* *f*

23

**C**

**D**

30 *Solo* *leggiere*

*f* *f*

E

37

Four empty musical staves (two treble clefs and two bass clefs) for measures 37 through 42. The key signature is three sharps (F#, C#, G#).

37

43

43

F

*leggiere*

50

*leggiere*

56

56

Flh./  
Trp in B 1

# Feierlicher Auszug

Postlude for 4 Brass Players and Organ

Martin Heinrichs

**Allegro** (♩ = c. 108-116)

*f* 2. x tacet

*marcato*

*legato*

*f*

*mf*

*meno*

*poco rit.*

*f*

*a tempo*

*f*

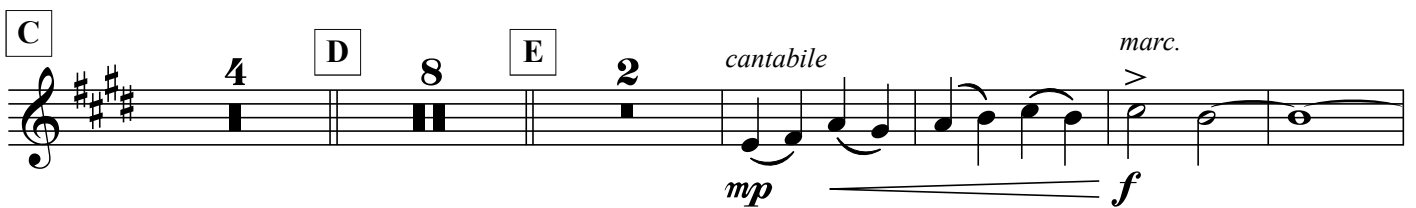

*cantabile*

*marc.*

*mp*

*f*

*leggiero*

Flh./  
Trp in B 2

# Feierlicher Auszug

Postlude for 4 Brass Players and Organ

Martin Heinrichs

**Allegro** (♩ = c. 108-116)

*f* 2. x tacet

**A**

*marcato*  
*f* *legato*  
*mf*

*meno* **B** *f* *poco rit.*

*a tempo*  
*f*

**C**

**D** **E** *cantabile* *marc.*  
*mp* *f*

**F**

*leggiero*

Horn in F

# Feierlicher Auszug

Postlude for 4 Brass Players and Organ

Martin Heinrichs

**Allegro** (♩ = c. 108-116)

*f* 2. x *tacet*

**A** *marcato* *f* *legato* *mf*

**B** *meno* *f* *poco rit.*

*a tempo* *f*

**C** **D** **E** *marc.* *mf* *f*

**F** *leggiero*

Bar./  
Euph. in C

# Feierlicher Auszug

Postlude for 4 Brass Players and Organ

Martin Heinrichs

**Allegro** (♩ = c. 108-116)

*f* 2. x tacet

**A** *marcato* *f* *legato* *mf* **B** *poco rit.* *f* *meno*

*a tempo* *f*

**C** 4 **D** 8 **E** 2 *cantabile* *mp* *marc.* *f*

**F** *leggiero* *mp*

Orgel

# Feierlicher Auszug

Martin Heinrichs

Postlude for 4 Brass Players and Organ

**Allegro** (♩ = c. 108-116)

Orgel

*f* 2. x Solo

*f*

5

9

**A** 10 **B** 1 1

*poco rit.*

10 1 1

25

*a tempo*

**C** Solo

*f*

*f*

**D** *leggiero*

39

E

F

52

57
