

# *VENIVICTA.de*

---

---

## 4 NEW DANCES

IN THE CLASSICAL WAY

### **Allemande, Sarabande, Gigue, Courante**

For "Weisenbläser" - Ensemble.  
2 Flugelhorns, Tenor Horn, Tuba

**Martin Heinrichs**

These 4 new dances were originally composed for "Weisenbläser" ensemble, but are also suitable for classical wind quartet with 2 trumpets, 2 trombones (or 3rd part with horn), especially in over-acoustic spaces.

In terms of musical style, the entire suite or individual pieces from it are just as suitable for ceremonial settings as for traditional church services. An arrangement for wind orchestra is already in preparation.

# Allemande

$\text{♩} = \text{c. } 80$   
*festivo*

Flügelhorn in B 1

Flügelhorn in B 2

Tenorhorn in B

Tuba

**A**

18

**B** (♩. = 60  
*con brio*)

**C**

43

Sarabande, aus "Neue Tänze" Partitur, S. 5

15

1.

21

2.

D.C. al Fine

# Gigue

♩ = 108  
*giocoso*

Flügelhorn in B 1

Flügelhorn in B 2

Tenorhorn in B

Tuba

7

A

14

Gigue, Partitur, S. 7

**B**

*faster!!!* 1. ♩. = 120 / 2. x ♩. = 140

21

*mf-f*  
*mf-f*  
*mf-f*  
*mf-f*

27

1.

33

2. // *faster!!! (as fast as possible)*  
//  
//  
//

# Courante

$\text{♩} = \text{c. } 66$   
*scherzando*

Flügelhorn in B 1  
*mf*

Flügelhorn in B 2  
*scherzando*  
*mf*

Tenorhorn in B  
*scherzando*  
*mf*

Tuba  
*scherzando*  
*mf*

7

1. 2.

15

*f* *leggiere* *mf*

*f* *leggiere* *mf*

*f*

# Allemande

♩ = c. 80  
*festivo*

**A**

**B**

♩ = 60  
*con brio*

**C**

# Sarabande

♩ = c. 88  
*solemnis*

**A**

D.C. al Fine

# Gigue

$\text{♩} = 108$   
*giocoso*

*mf*

**A**

17

**B** *faster!!!* 1.  $\text{♩} = 120$  / 2.  $\text{♩} = 140$

*mf-f*

33 2. // *faster !!! (as fast as possible)*

# Courante

$\text{♩} = \text{c. } 66$   
*scherzando*

*mf*

8

17 *leggiere* *mf* *schierzando* *mp*

26

35 *leggiere* *con fuoco* *f*

# Allemande

$\text{♩} = \text{c. } 80$   
*festivo*

**A**  
*f*

*mf*

19

*f*

**B**

$\text{♩} = 60$   
*con brio*

*f*

**C**

*mf-f*

43

# Sarabande

$\text{♩} = \text{c. } 88$   
*solemnis*

*mp*

**A**

7

*mf*

*piu*

13

19

*mf*

**D.C. al Fine**

# Gigue

$\text{♩} = 108$   
*giocoso*

*mf*

**A**

17

**B**

*faster!!! 1.  $\text{♩} = 120$  / 2.  $\text{♩} = 140$*

*mf-f*

33 *2.* // *faster !!! (as fast as possible)*

# Courante

$\text{♩} = \text{c. } 66$   
*scherzando*

*mf*

8

*f* *mf*

17 *f* *mf* *mp* *leggero* *schierzando*

26

35 *leggero* *con fuoco* *f*

# Allemande

$\text{♩} = \text{c. } 80$   
*festivo*  
*f*

**A**  
*mf*

19

**B**  $(\text{♩}) = 60$   
*con brio*  
*f*

**C**  
*mf-f*

43

# Sarabande

$\text{♩} = \text{c. } 88$   
*solemnis*  
*mp*

7 **A**  
*mf* *piu*

13

19 1. 2.  
*D.C. al Fine*

# Gigue

$\text{♩} = 108$   
*giocososo*

*mf*

**A**

17

**B** *faster!!!* 1.  $\text{♩} = 120$  / 2.  $\text{♩} = 140$

*mf-f*

33 2. // *faster!!! (as fast as possible)*

# Courante

$\text{♩} = \text{c. } 66$   
*scherzando*

*mf*

8

*f* *mf*

17

*f* *mp* *leggiero* *scherzando*

26

35

*f* *leggiero* *con fuoco*

# Allemande

♩ = c. 80  
*festivo*

1  
*f*

**A**

11  
*mf*

19

**B**

(♩ = 60  
*con brio*)

25  
*f*

**C**

31  
*mf-f*

43

# Sarabande

♩ = c. 88  
*solemnis*

1  
*mp*

7

**A**

11  
*mf*

13

19

1. 2.

## Gigue

♩. = 108  
*giocoso*

A

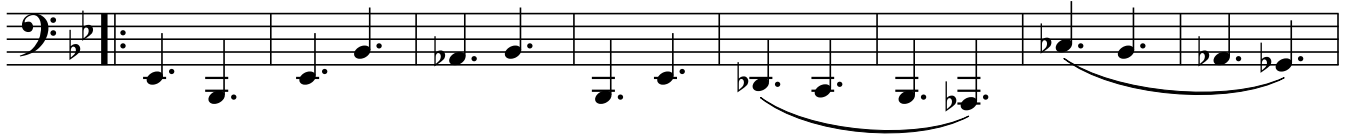
*mf*

17

B

*faster!!!* 1. ♩. = 120 / 2. x ♩. = 140*mf-f*

33

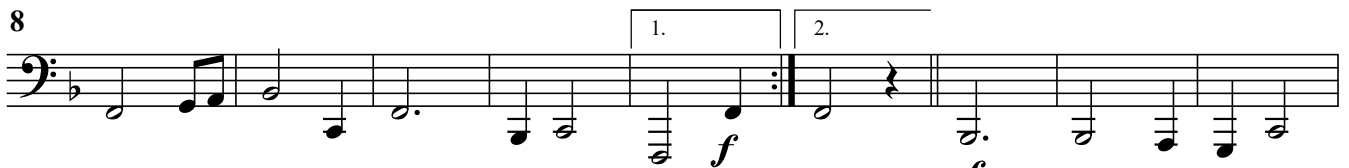

## Courante

♩. = c. 66  
*scherzando**mf*

17

26

35

*con fuoco*