

VENIVICTA.de

Catchy Tune

Slow Waltz for 4 Horns

Martin Heinrichs

Catchy Tune

Slow Waltz for 4 Horns

Andante cantabile (c. ♩ = 104)

Horn in F 1

Horn in F 2

Horn in F 3

Horn in F 4

A

Catchy Tune -3 -

1. 3

2. B

3

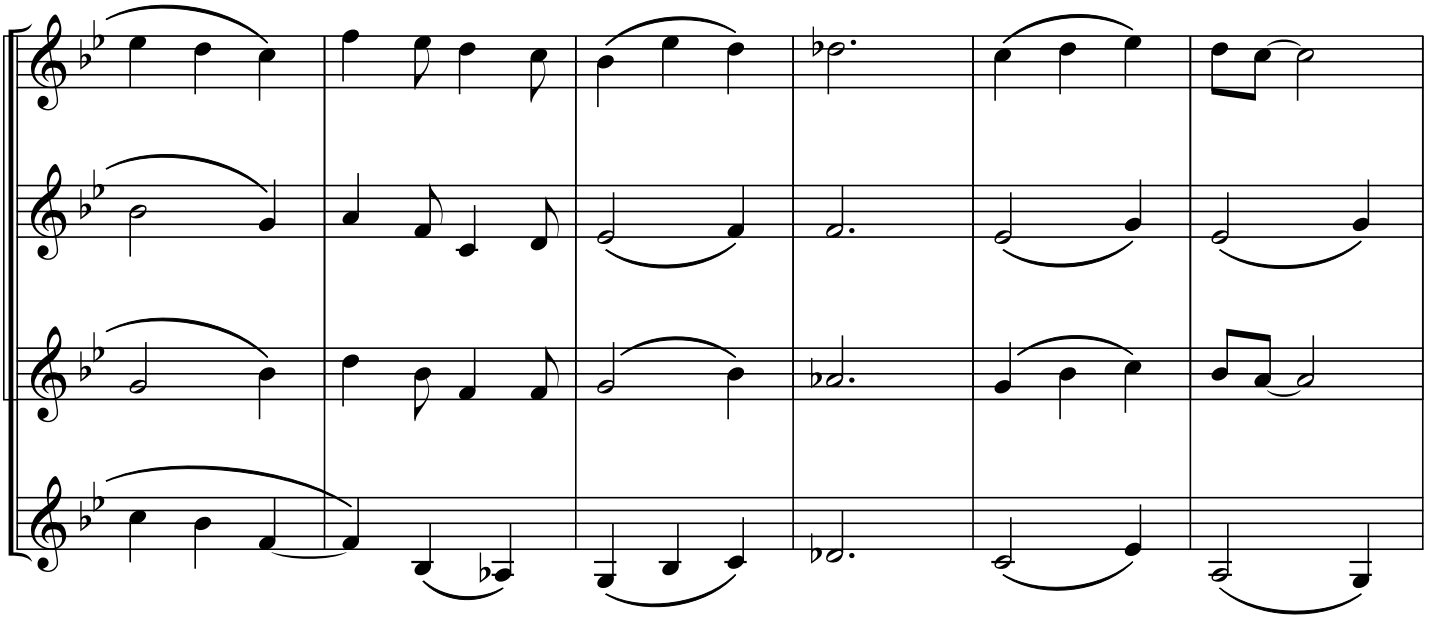

System 1 of the musical score, consisting of four staves. The music is in a key with two flats (B-flat and E-flat) and a common time signature. The notation includes various note values, rests, and phrasing slurs across all staves.

System 2 of the musical score, consisting of four staves. The notation continues from the previous system, featuring similar melodic and harmonic structures with phrasing slurs.

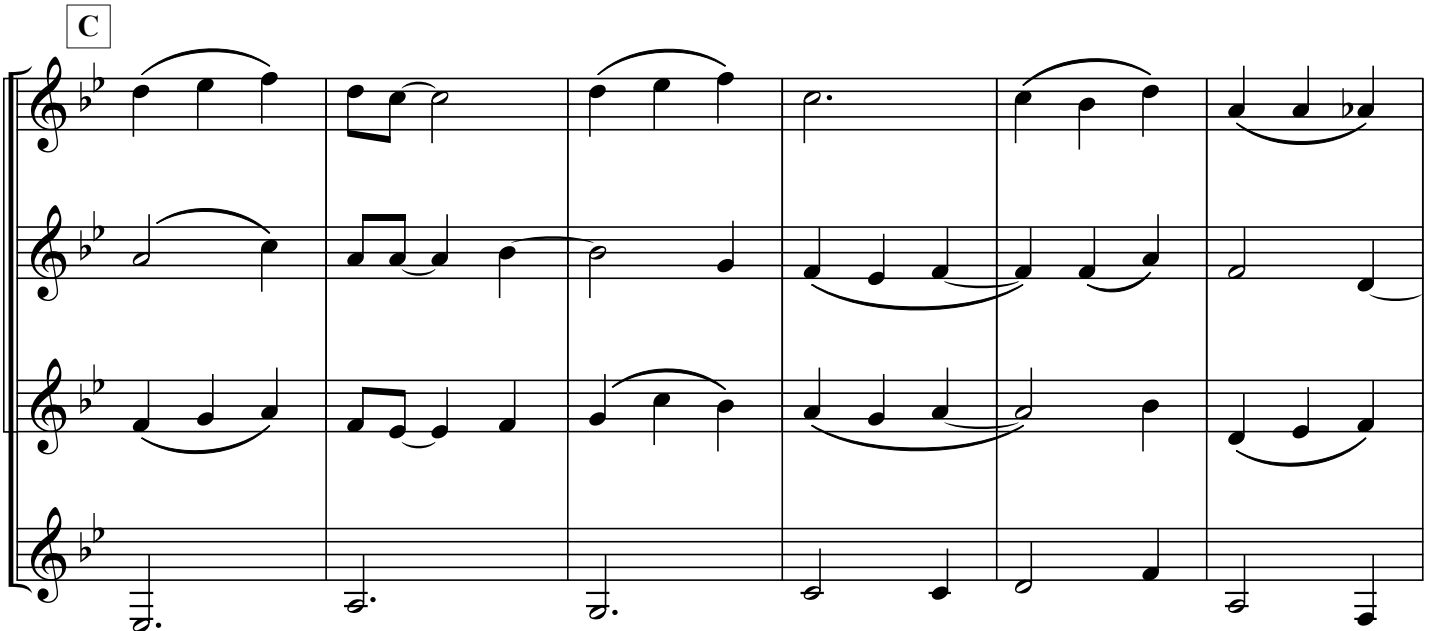

System 3 of the musical score, consisting of four staves. A box containing the letter 'C' is positioned above the first staff of this system. The notation includes various note values, rests, and phrasing slurs.

Catchy Tune

Slow Waltz for 4 Horns

Andante cantabile (c. ♩ = 104)

A

7

13

1. 2.

B **6**
25-30

31

37

C

43

49

55

60

Catchy Tune

Slow Waltz for 4 Horns

Andante cantabile (c. ♩ = 104)

A

8

15

1. 2.

B

22

29

36

C

43

50

58

Catchy Tune

Slow Waltz for 4 Horns

Andante cantabile (c. ♩ = 104)

A

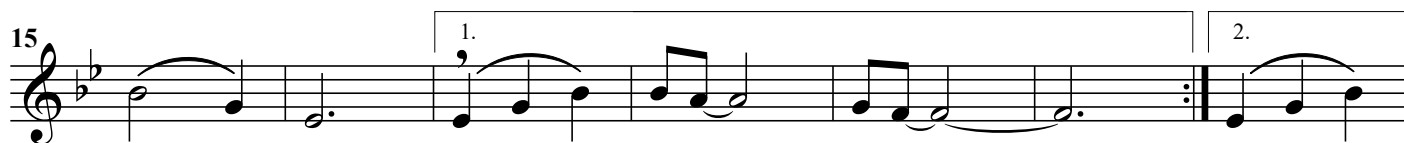
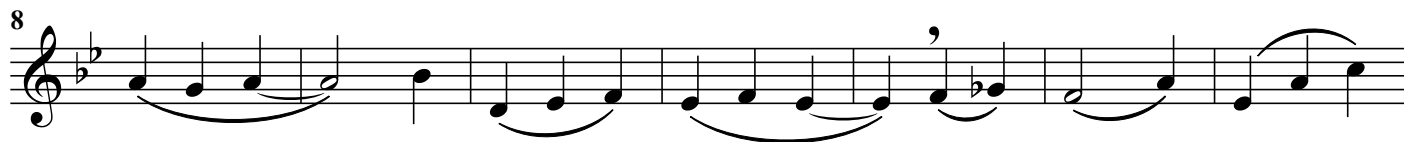

B

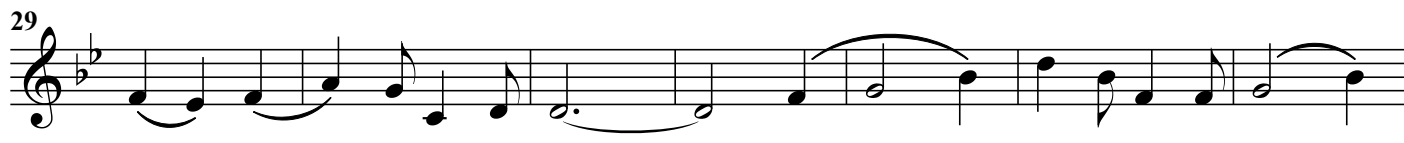
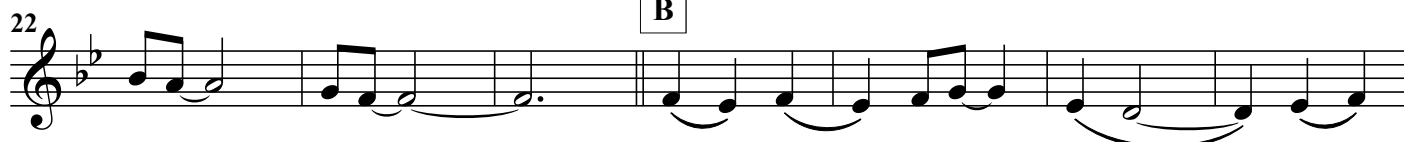

C

Catchy Tune

Slow Waltz for 4 Horns

Andante cantabile (c. ♩ = 104)

A

8

15

1. 2.

22

B

29

36

43

C

50

58