

VENIVICTA.de

Intrada und Bläserchoral Nr. 1

Eingerichtet für Blechbläserquintett

Martin Heinrichs

Die "Intrada und Bläserchoral Nr. 1" entstand 2017 ursprünglich in einer Version für Blechbläserquartett und liegt nun als gänzlich neues Arrangement für 5 Blechbläser vor.

Die Intrada wurde bewusst mit progressiv unerwarteten Akkordwechseln angelegt und soll auf diese Art zum Aufhorchen anregen. Der Bläserchoral hingegen versöhnt mit seiner eingängigen Melodie und sehr klassischen Tonsatzelementen, gesetzt in freundlich heiterem Stil.

The "Intrada und Bläserchoral Nr. 1" was originally written in 2017 in a version for brass quartet and is now available as a completely new arrangement for 5 brass instruments. The Intrada was deliberately created with progressively unexpected chord changes and is intended to make the listener sit up and take notice. The Brass chorale, on the other hand, reconciles the listener with a catchy melody and very classical compositional elements, set in a friendly, cheerful style.

Intrada und Bläserchoral Nr. 1

Partitur

Eingerichtet für Blechbläserquintett

Martin Heinrichs

Mächtig, in Ganzen $\text{♩} = 52$

Trompete Bb 1

Trompete Bb 2

Horn in F

Posaune

Tuba

17 *leg. "a la dance"* **B** *piu rit.*

mf *f* *ad lib. D.C.*

leg. "a la dance" *mf* *f* *ad lib. D.C.*

leg. "a la dance" *mf* *f* *ad lib. D.C.*

leg. "a la dance" *mf* *f* *ad lib. D.C.*

leg. "a la dance" *f* *ad lib. D.C.*

C *Cantabile* $\text{♩} = 66$

mf *mf* *mf* *mf* *mf*

31

37

como: a - men

1.

2. rit.

Intrada und Bläserchoral Nr. 1

Trompete Bb 1

Eingerichtet für Blechbläserquintett

Martin Heinrichs

Mächtig, in Ganzen $\text{♩} = 52$

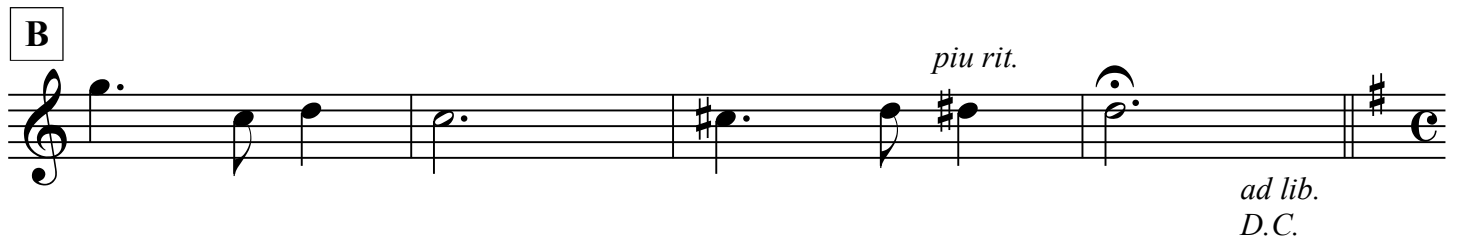
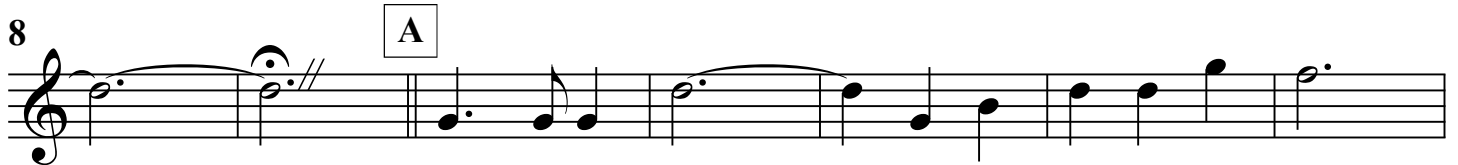

Intrada und Bläserchoral Nr. 1

Trompete Bb 2

Eingerichtet für Blechbläserquintett

Martin Heinrichs

Mächtig, in Ganzen $\text{♩} = 52$

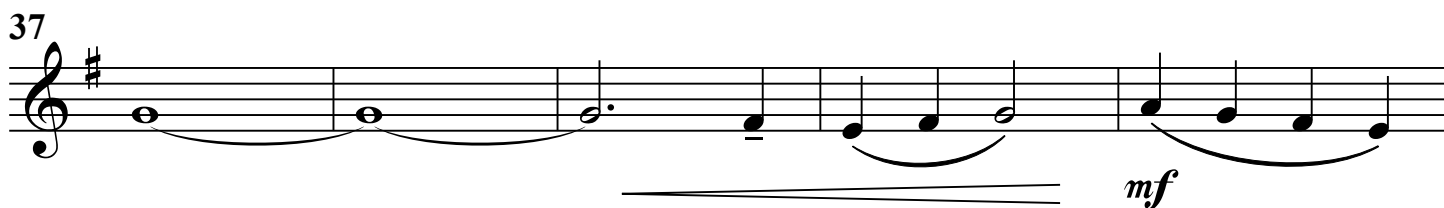
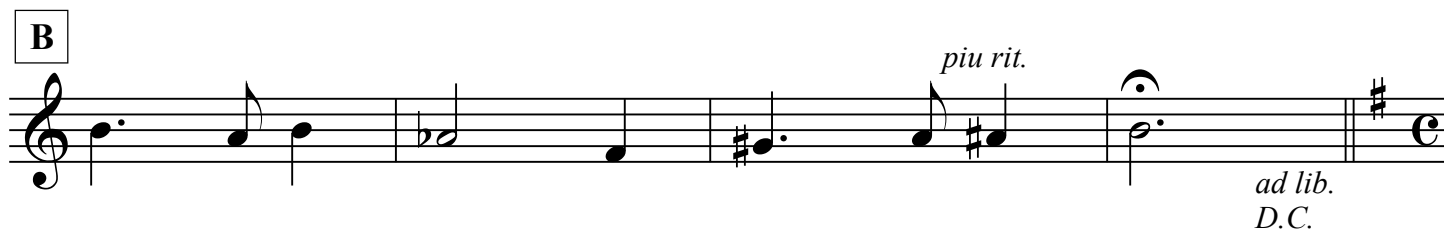
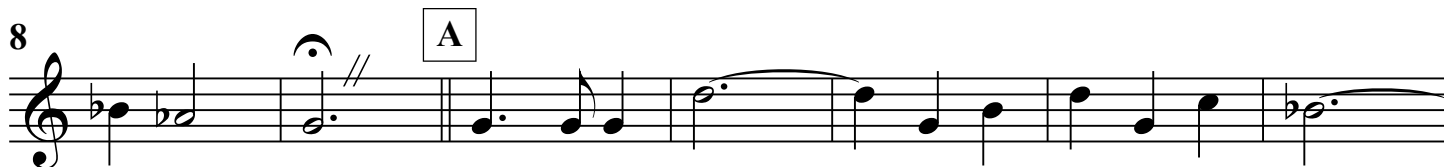

Intrada und Bläserchoral Nr. 1

Horn in F

Eingerichtet für Blechbläserquintett

Martin Heinrichs

Mächtig, in Ganzen $\text{♩} = 52$,

Intrada und Bläserchoral Nr. 1

Posaune

Eingerichtet für Blechbläserquintett

Martin Heinrichs

Mächtig, in Ganzen $\text{♩} = 52$

f

8

A

15

leg. "a la dance"

mf *f*

B

piu rit.

ad lib.
D.C.

C

Cantabile $\text{♩} = 66$

mf

31

mf

37

mp *mf*

42

1. *rit.*

Intrada und Bläserchoral Nr. 1

Tuba

Eingerichtet für Blechbläserquintett

Martin Heinrichs

Mächtig, in Ganzen $\text{♩} = 52$,

f

7

A

14

f

B *leg. "a la dance"* *piu rit.*

ad lib.
D.C.

C *Cantabile* $\text{♩} = 66$

mf

31

37

mp *mf*

42

1. 2. *rit.*