

VENIVICTA.de

Mary's Lullaby

“Wiegenliedle” Arr. for Concert Band
VENIVICTA.de free Edition

von

Martin Heinrichs

FREE SHEET MUSIC INSIDE!

VENIVICTA.de
free Edition

Copyright @ VENIVICTA.de

Mary's Lullaby

“Wiegenliedle” Arr. for Concert Band

Martin Heinrichs

VENIVICTA.de free Edition

cantabile ♩ = c. 36

Flute 1 2 *mf* *mp*

Oboe *mf* *mp*

Bassoon 1 *mf* *mp*

Bassoon 2 *mf* *mp*

Clarinet in Eb *mf* *mp*

Clarinet in Bb 1 2 *mf* *mp*

Clarinet in Bb 3 *mf* *mp*

Bass Clarinet *mf* *mp*

Alto Saxophone 1 2 *mf* *mp*

Tenor Saxophone *mf* *mp*

Baritone Saxophone *mf* *mp*

cantabile ♩ = c. 36

Trumpet in Bb I *mf* *mp*

Trumpet in Bb II *mf* *mp*

Flügelhorn 1 2 *mf* *mp*

Horn in F 1 *mf* *mp*

Horn in F 2 *mf* *mp*

Horn in F 3 *mf* *mp*

Trombone 1 3 *mf* *mp*

Trombone 2 *mf* *mp*

Euphonium 1 2 *mf* *mp*

Tuba *mf* *mp*

Mary's Lullaby

“Wiegenliedle” Arr. for Concert Band

by Martin Heinrichs

Parts:

Flute 1
Flute 2
Oboe
Bassoon 1
Bassoon 2
Clarinet (E Flat)
Clarinet (B Flat) 1
Clarinet (B Flat) 2
Clarinet (B Flat) 3
Bass Clarinet
Alto Saxophone 1
Alto Saxophone 2
Tenor Saxophone
Baritone Saxophone
Trumpet 1
Trumpet 2
Flügelhorn 1
Flügelhorn 2
Horn (F) 1
Horn (F) 2
Horn (F) 3
Trombone 1
Trombone 2
Trombone 3
Euphonium (C) 1
Euphonium (C) 2
Tuba

Add. Parts

Horns in Eb,
Euphoniums in Bb,
Trombones in Bb,
Tuba in Bb/Eb

„Marie's Lullaby“ was 2017 composed as a lullaby for 4 brass players and is available here as an arrangement for concert band. Perfect for the Christmas season, as an atmospheric intermezzo but also for contemplative celebrations or simply as a beautiful evening song.

The arrangement for concert band can also be performed with an all-woodwind ensemble, either throughout the piece or in sections (e.g., during the repeat).

„Marie's Lullaby“ wurde 2017 als Wiegenliedle für 4 Blechbläser komponiert und liegt hier als Arrangement für Blasorchester vor. Für die Weihnachtszeit, als Stimmungsvolles Intermezzo aber auch für besinnliche Festtage oder einfach als schönes Abendlied bestens geeignet.

Das Arrangement für Blasorchester kann ebenso in reiner Holzbläserbesetzung, auch Abschnittsweise (z.B. in der Wiederholung), interpretiert werden.

Flute 1

Mary's Lullaby

“Wiegenliedle” Arr. for Concert Band

VENIVICTA.de free Edition

Martin Heinrichs

cantabile $\text{♩} = c. 36$

mf *mp*

7

14

22

mf rit.....

© Martin Heinrichs, Rottweil 2013, alle Rechte vorbehalten. All rights reserved.

VENIVICTA.de - Mauritiusstr. 7, 78628 Rottweil, GERMANY

www.VENIVICTA.de - mail: info@venivicta.de

Flute 2

Mary's Lullaby

“Wiegenliede” Arr. for Concert Band

VENIVICTA.de free Edition

Martin Heinrichs

cantabile $\text{♩} = \text{c. } 36$

mf *mp*

7 like a Bell, (softly)

16

23 (Bell) *mp* rit.....

© Martin Heinrichs, Rottweil 2013, alle Rechte vorbehalten. All rights reserved.

VENIVICTA.de - Mauritiusstr. 7, 78628 Rottweil, GERMANY

www.VENIVICTA.de - mail: info@venivicta.de

Oboe

Mary's Lullaby

“Wiegenliedle” Arr. for Concert Band

VENIVICTA.de free Edition

Martin Heinrichs

cantabile ♩ = c. 36

7

16

22

Bassoon 1

Mary's Lullaby

“Wiegenliede” Arr. for Concert Band

VENIVICTA.de free Edition

Martin Heinrichs

cantabile $\text{♩} = \text{c. } 36$

mf *mp*

8

Soli

16

23

(Bell) *mf* rit.....

© Martin Heinrichs, Rottweil 2013, alle Rechte vorbehalten. All rights reserved.

VENIVICTA.de - Mauritiusstr. 7, 78628 Rottweil, GERMANY

www.VENIVICTA.de - mail: info@venivicta.de

Bassoon 2

Mary's Lullaby

“Wiegenliedle” Arr. for Concert Band

VENIVICTA.de free Edition

Martin Heinrichs

cantabile ♩ = c. 36

Clarinet (E Flat)

Mary's Lullaby

“Wiegenliedle” Arr. for Concert Band

VENIVICTA.de free Edition

Martin Heinrichs

cantabile ♩ = c. 36

Clarinet (B Flat) 1

Mary's Lullaby

“Wiegenliedle” Arr. for Concert Band

VENIVICTA.de free Edition

Martin Heinrichs

cantabile $\text{♩} = c. 36$

8

17

23

Clarinet (B Flat) 2

Mary's Lullaby

“Wiegenliedle” Arr. for Concert Band

VENIVICTA.de free Edition

Martin Heinrichs

cantabile $\text{♩} = \text{c. } 36$

8

17

23

Clarinet (B Flat) 3

Mary's Lullaby

“Wiegenliedle” Arr. for Concert Band

VENIVICTA.de free Edition

Martin Heinrichs

cantabile $\text{♩} = c. 36$

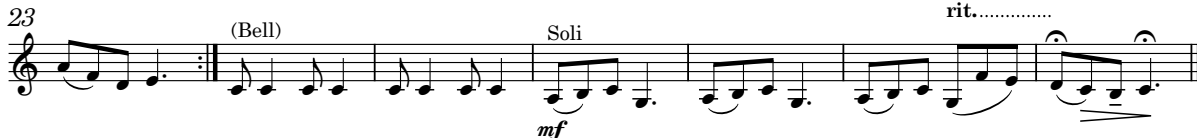

Bass Clarinet

Mary's Lullaby

“Wiegenliedle” Arr. for Concert Band

VENIVICTA.de free Edition

Martin Heinrichs

cantabile ♩. = c. 36

mf *mp*

9 *like a Bell, (softly)*

18

24 (Bell) *mp* *rit.....*

Alto Saxophone 1

Mary's Lullaby

“Wiegenliedle” Arr. for Concert Band

VENIVICTA.de free Edition

Martin Heinrichs

cantabile ♩ = c. 36

Alto Saxophone 2

Mary's Lullaby

“Wiegenliedle” Arr. for Concert Band

VENIVICTA.de free Edition

Martin Heinrichs

cantabile $\text{♩} = \text{c. } 36$

Tenor Saxophone

Mary's Lullaby

“Wiegenliedle” Arr. for Concert Band

VENIVICTA.de free Edition

Martin Heinrichs

cantabile $\text{♩} = \text{c. } 36$

© Martin Heinrichs, Rottweil 2013, alle Rechte vorbehalten. All rights reserved.

VENIVICTA.de - Mauritiusstr. 7, 78628 Rottweil, GERMANY

www.VENIVICTA.de - mail: info@venivicta.de

Trumpet 1

Mary's Lullaby

“Wiegenliedle” Arr. for Concert Band

VENIVICTA.de free Edition

Martin Heinrichs

cantabile $\text{♩} = c. 36$

mf *mp*

8

Flug. 1
like a Bell, (softly) Play

mf

16

23

Flug. 1 rit..... Play

(Bell) *mp* *mp*

Trumpet 2

Mary's Lullaby

“Wiegenliedle” Arr. for Concert Band

VENIVICTA.de free Edition

Martin Heinrichs

cantabile $\text{♩} = c. 36$

Mary's Lullaby

“Wiegenliedle” Arr. for Concert Band

VENIVICTA.de free Edition

Martin Heinrichs

cantabile $\text{♩} = c. 36$

mf *mp*

8 like a Bell, (softly)

17

23 (Bell) rit.....

mp

Mary's Lullaby

“Wiegenliedle” Arr. for Concert Band

VENIVICTA.de free Edition

Martin Heinrichs

cantabile $\text{♩} = c. 36$

8

17

23

Horn (F) 1

Mary's Lullaby

“Wiegenliedle” Arr. for Concert Band

VENIVICTA.de free Edition

Martin Heinrichs

cantabile ♩. = c. 36

8

like a Bell, (softly)

17

24 (Bell)

mf

Soli

rit.....

Horn (F) 2

Mary's Lullaby

“Wiegenliedle” Arr. for Concert Band

VENIVICTA.de free Edition

Martin Heinrichs

cantabile ♩. = c. 36

mf mp

8

Soli

16

24

(Bell)

Soli rit..... mf

Horn (F) 3

Mary's Lullaby

“Wiegenliedle” Arr. for Concert Band

VENIVICTA.de free Edition

Martin Heinrichs

cantabile ♩ = c. 36

mf *mp*

10 *Soli*

18

24 (Bell) *mp* rit.....

Trombone 1

Mary's Lullaby

“Wiegenliedle” Arr. for Concert Band

VENIVICTA.de free Edition

Martin Heinrichs

cantabile ♩. = c. 36

Trombone 2

Mary's Lullaby

“Wiegenliedle” Arr. for Concert Band

VENIVICTA.de free Edition

Martin Heinrichs

cantabile ♩ = c. 36

Trombone 3

Mary's Lullaby

“Wiegenliedle” Arr. for Concert Band

VENIVICTA.de free Edition

Martin Heinrichs

cantabile ♩ = c. 36

9

like a Bell, (softly)

18

24

(Bell)

rit.....

Euphonium (C) 1

Mary's Lullaby

“Wiegenliedle” Arr. for Concert Band

VENIVICTA.de free Edition

Martin Heinrichs

cantabile \downarrow = c. 36

mf *mp*

8 *Soli* *mf*

16 *Soli* *mf*

23 Tbn. 2 (Bell) *Soli* *mf* rit.....

Euphonium (C) 2

Mary's Lullaby

“Wiegenliedle” Arr. for Concert Band

VENIVICTA.de free Edition

Martin Heinrichs

cantabile ♩ = c. 36

mf *mp*

9 *Soli*

17

24 (Bell) *Soli* rit.....

mf

Tuba

Mary's Lullaby

“Wiegenliedle” Arr. for Concert Band

VENIVICTA.de free Edition

Martin Heinrichs

cantabile ♩. = c. 36

9

like a Bell, (softly)

18

24

(Bell)

rit.....

© Martin Heinrichs, Rottweil 2013, alle Rechte vorbehalten. All rights reserved.

VENIVICTA.de - Mauritiusstr. 7, 78628 Rottweil, GERMANY

www.VENIVICTA.de - mail: info@venivicta.de

Horn (E Flat) 1

Mary's Lullaby

“Wiegenliedle” Arr. for Concert Band

VENIVICTA.de free Edition

Martin Heinrichs

cantabile ♩. = c. 36

8

like a Bell, (softly)

17

24

(Bell)

Soli

rit.....

Horn (E Flat) 2

Mary's Lullaby

“Wiegenliedle” Arr. for Concert Band

VENIVICTA.de free Edition

Martin Heinrichs

cantabile ♩ = c. 36

mf *mp*

8

Soli

16

mf

24 (Bell)

mf *Soli* rit.....

© Martin Heinrichs, Rottweil 2013, alle Rechte vorbehalten. All rights reserved.

VENIVICTA.de - Mauritiusstr. 7, 78628 Rottweil, GERMANY

www.VENIVICTA.de - mail: info@venivicta.de

Horn (E Flat) 3

Mary's Lullaby

“Wiegenliedle” Arr. for Concert Band

VENIVICTA.de free Edition

Martin Heinrichs

cantabile ♩ = c. 36

Trombone (B Flat) I

Mary's Lullaby

“Wiegenliedle” Arr. for Concert Band

VENIVICTA.de free Edition

Martin Heinrichs

cantabile $\text{♩} = c. 36$

© Martin Heinrichs, Rottweil 2013, alle Rechte vorbehalten. All rights reserved.

VENIVICTA.de - Mauritiusstr. 7, 78628 Rottweil, GERMANY

www.VENIVICTA.de - mail: info@venivicta.de

Trombone (B Flat) II

Mary's Lullaby

“Wiegenliedle” Arr. for Concert Band

VENIVICTA.de free Edition

Martin Heinrichs

cantabile ♩. = c. 36

© Martin Heinrichs, Rottweil 2013, alle Rechte vorbehalten. All rights reserved.

VENIVICTA.de - Mauritiusstr. 7, 78628 Rottweil, GERMANY

www.VENIVICTA.de - mail: info@venivicta.de

Trombone (B Flat) III

Mary's Lullaby

“Wiegenliedle” Arr. for Concert Band

VENIVICTA.de free Edition

Martin Heinrichs

cantabile ♩. = c. 36

9 *like a Bell, (softly)*

18

24 (Bell) *rit.....*

Euphonium (B Flat) 1

Mary's Lullaby

“Wiegenliedle” Arr. for Concert Band

VENIVICTA.de free Edition

Martin Heinrichs

cantabile $\text{♩} = \text{c. } 36$

mf *mp*

8

Soli

16

23

Tbn. 2 8va

Play Soli

rit.....

mf

(Bell)

© Martin Heinrichs, Rottweil 2013, alle Rechte vorbehalten. All rights reserved.

VENIVICTA.de - Mauritiusstr. 7, 78628 Rottweil, GERMANY

www.VENIVICTA.de - mail: info@venivicta.de

Euphonium (B Flat) 2

Mary's Lullaby

“Wiegenliedle” Arr. for Concert Band

VENIVICTA.de free Edition

Martin Heinrichs

cantabile ♩. = c. 36

mf *mp*

10 *Soli*

18

24 (Bell) *Soli* *rit.*.....

mf

Bass (B \flat)

Mary's Lullaby

“Wiegenliedle” Arr. for Concert Band

VENIVICTA.de free Edition

Martin Heinrichs

cantabile ♩ = c. 36

9

like a Bell, (softly)

18

24 (Bell)

rit.....

Bass (E♭)

Mary's Lullaby

“Wiegenliedle” Arr. for Concert Band

VENIVICTA.de free Edition

Martin Heinrichs

cantabile ♩ = c. 36

9

like a Bell, (softly)

18

24

(Bell)

rit.....

© Martin Heinrichs, Rottweil 2013, alle Rechte vorbehalten. All rights reserved.

VENIVICTA.de - Mauritiusstr. 7, 78628 Rottweil, GERMANY

www.VENIVICTA.de - mail: info@venivicta.de