

VENIVICTA.de

Postludium Nr. 1

for 4 Brass Players and Organ
(2 Flhn, Hrn, Bar/Euph)
VENIVICTA.de free Edition

von

Martin Heinrichs

Postludium Nr. 1

for 4 Brass Players and Organ
(2 Flhn, Hrn, Bar/Euph)

Martin Heinrichs

Mod. resoluta ($\text{♩} = c. 82$)

2. x tacet al *

Flhn. Bb 1

f

Flhn. Bb 2

f

Horn F

f

Bar./Euph.

f

2. x Solo al *

Organ

f

9

* 3. x tacet al *

* Fine

3. x tacet al *

3. x tacet al *

3. x tacet al *

3. x Solo al *

* *

A

17 cantabile *mp*

cantabile *mp*

cantabile *mp*

cantabile *mp*

26

p <

p <

p <

p

pp

B

35 marcato *ff*

marcato *ff*

marcato *ff*

marcato *ff*

marcato *ff*

marcato *ff*

cantabile *f*

cantabile *f*

cantabile *f*

cantabile *f*

cantabile *f*

cantabile *f*

rit.....D.C. al Fine

Postludium Nr. 1

for 4 Brass Players and Organ
(2 Flhn, Hrn, Bar/Euph)
by Martin Heinrichs

Parts:
Flhn. Bb 1
Flhn. Bb 2
Horn F (F)
Bar./Euph. (C)
Organ

The Postludium No. 1 was composed on the occasion of the anniversary of the Protestant parish in Rottweil in 2018 and premiered by brass players from the Stadtkapelle Rottweil and KMD Johannes Vöhringer on the organ. This arrangement for widely scored instruments can also be doubled or played with 2 trumpets / 2 trombones. For further transcriptions please contact me at www.venivicta.de

Das Postludium Nr. 1 wurde anlässlich des Jubiläums der Evangelischen Kirchengemeinde in Rottweil 2018 komponiert und von Blechbläsern der Stadtkapelle Rottweil und KMD Johannes Vöhringer an der Orgel uraufgeführt. Das hier vorliegende Arrangement für weitmensurierte Instrumente kann gerne auch verdoppelt werden, bzw mit 2 Trompeten / 2 Posaunen gespielt werden. Für weitere Transkriptionen kontaktiere mich auf www.venivicta.de

Postludium Nr. 1

for 4 Brass Players and Organ

Martin Heinrichs

(2 Flhn, Hrn, Bar/Euph)

VENIVICTA.de free Edition

Mod. risoluto ($\text{♩} = \text{c. } 82$)

2. x tacet al *

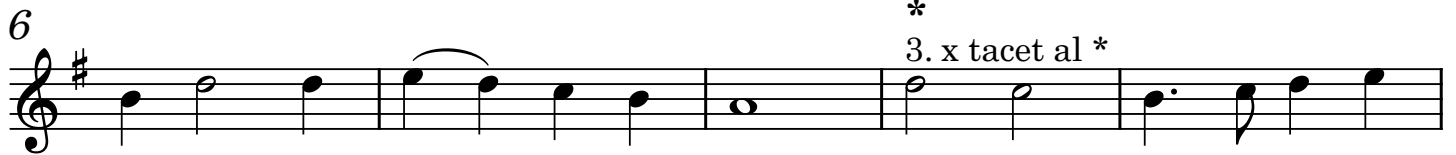

A

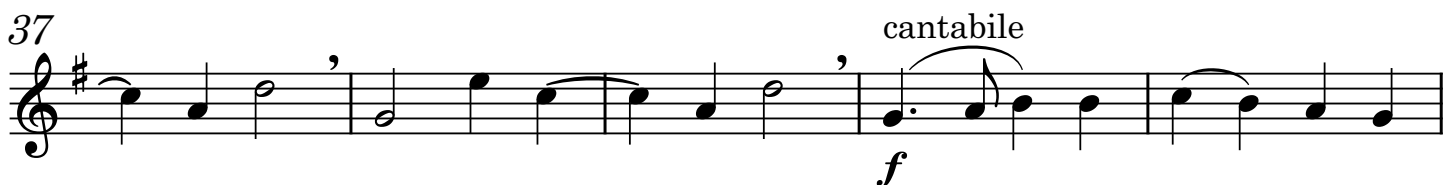
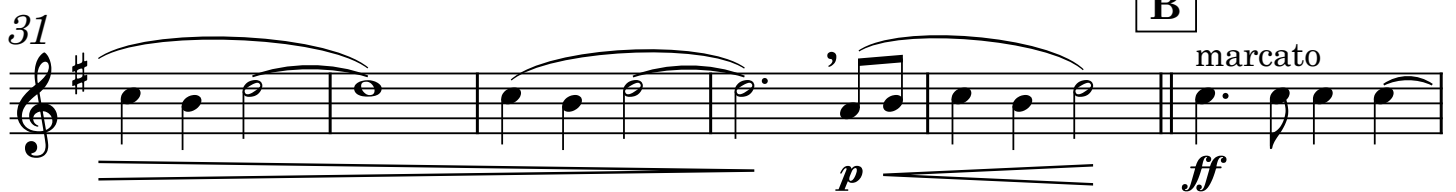
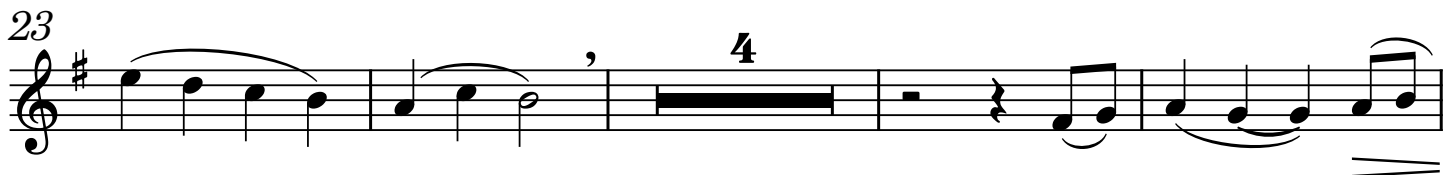
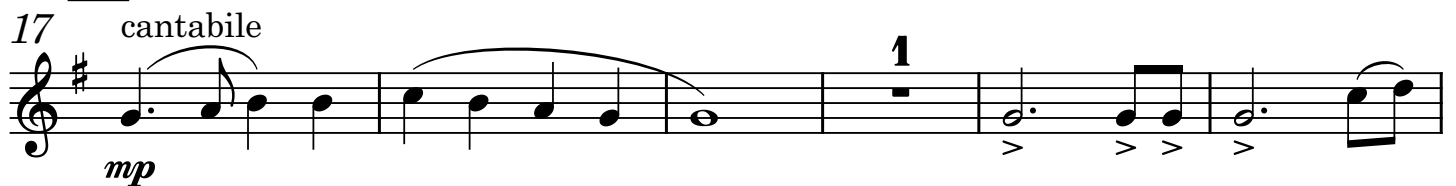

Postludium Nr. 1

for 4 Brass Players and Organ

Martin Heinrichs

(2 Flhn, Hrn, Bar/Euph)

VENIVICTA.de free Edition

Mod. risoluto ($\text{♩} = \text{c. } 82$)

2. x tacet al *

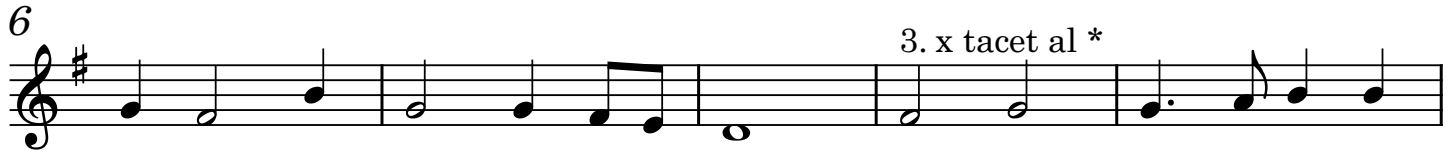

Fine

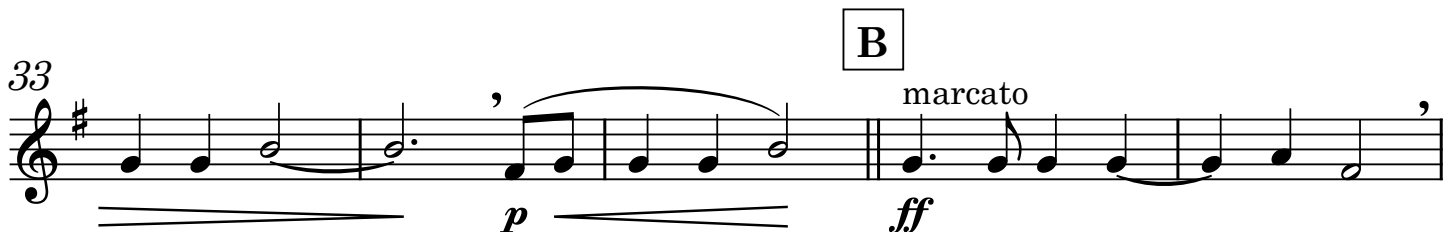
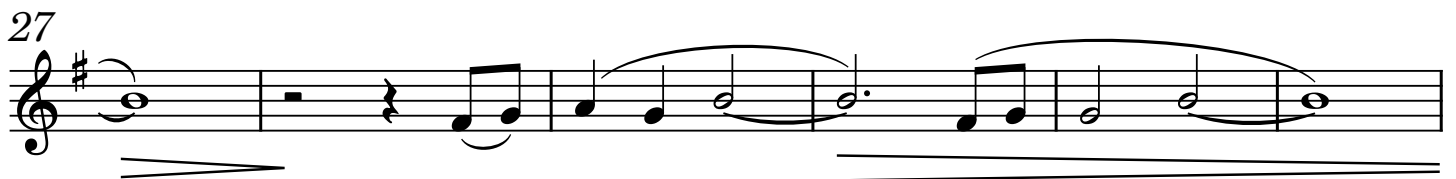
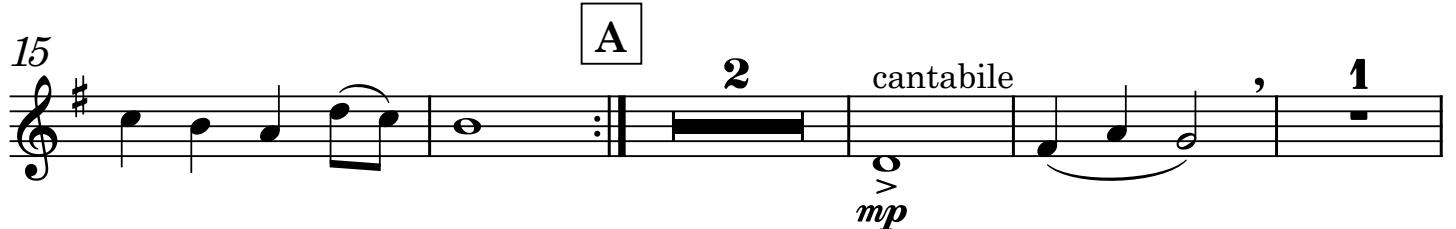

Horn F (F)

Postludium Nr. 1

for 4 Brass Players and Organ

Martin Heinrichs

(2 Flhn, Hrn, Bar/Euph)

VENIVICTA.de free Edition

Mod. risoluto ($\text{♩} = \text{c. } 82$)

2. x tacet al *

6

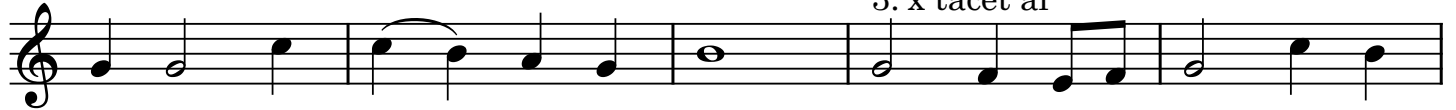

11

Fine

A

17 cantabile

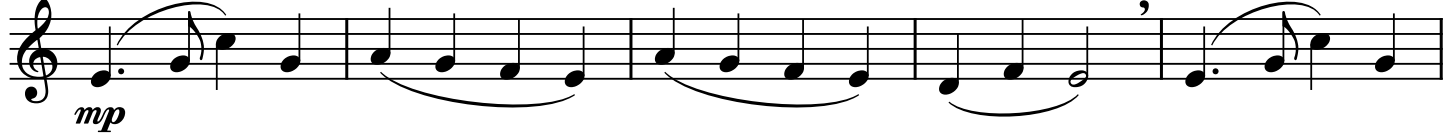

22

28

B

34

39

rit. D.C. al Fine

Postludium Nr. 1

for 4 Brass Players and Organ
(2 Flhn, Hrn, Bar/Euph)
VENIVICTA.de free Edition

Martin Heinrichs

Mod. risoluto ($\text{♩} = \text{c. } 82$)
2. x tacet al *

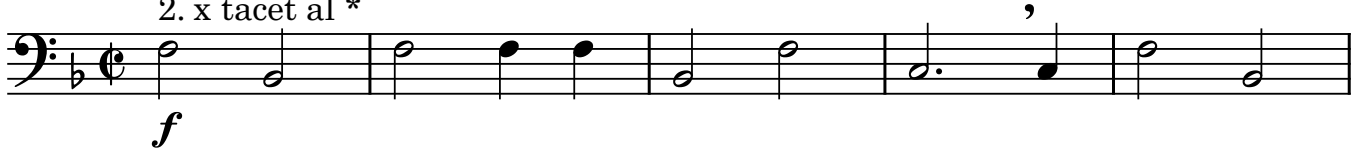

6

12

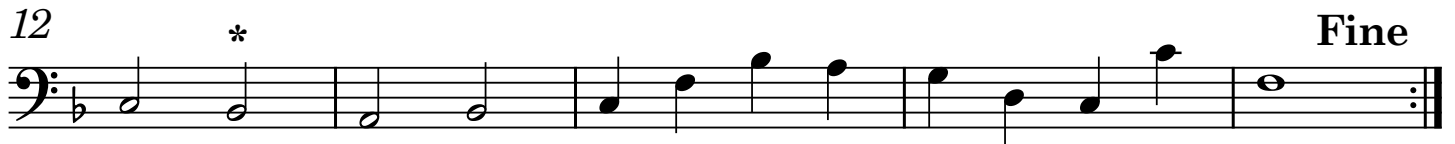

17 **A**

22

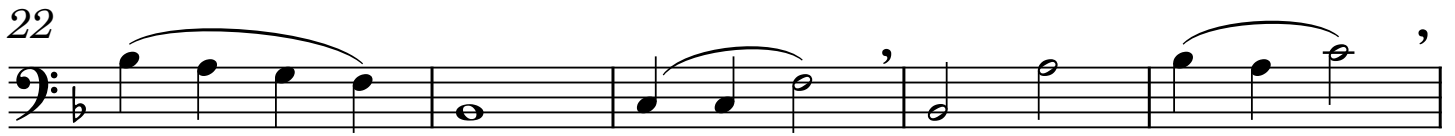

27

32

38

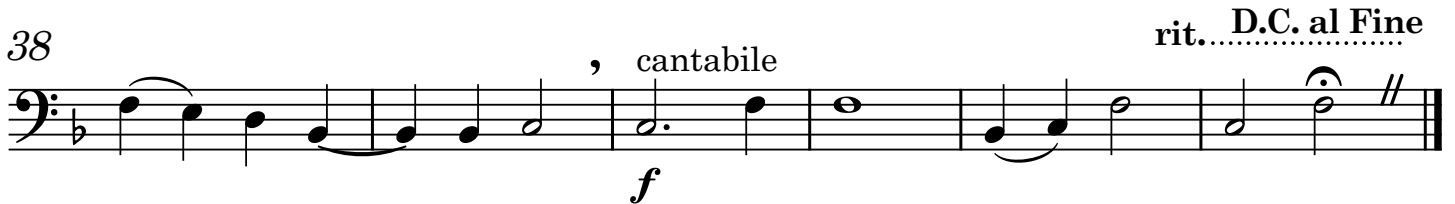

Postludium Nr. 1

for 4 Brass Players and Organ

Martin Heinrichs

(2 Flhn, Hrn, Bar/Euph)

VENIVICTA.de free Edition

Mod. risoluto (♩ = c. 82)
2. x Solo al *

3. x Solo al *

Fine

A

B

38
